

The contractor is responsible for ensuring that no products are to be utilised that do not comply with relevant British and/or European Standards and/or Codes of Practice, COSHH Regulations, Construction Regulations, or which are known or suspected at the time of product selection and/or construction to be deleterious to health and safety or to durability of the work or not in accordance with good building practices.

The contractor is responsible for checking dimensions, tolerances, levels and references. This drawing is to be read in conjunction with all relevant consultants or specialists drawings. Any discrepancy is to be notified to Surveyors to Education Ltd and rectified before proceeding with the works on site or shop drawings.

Where an item is covered by drawings to different scales, the larger scale drawing is to be worked to.

Figured dimensions to be worked to in all cases.

This drawing and the copyrights and patents therein are the property of Surveyors to Education and may not be used or reproduced without consent or attribution.

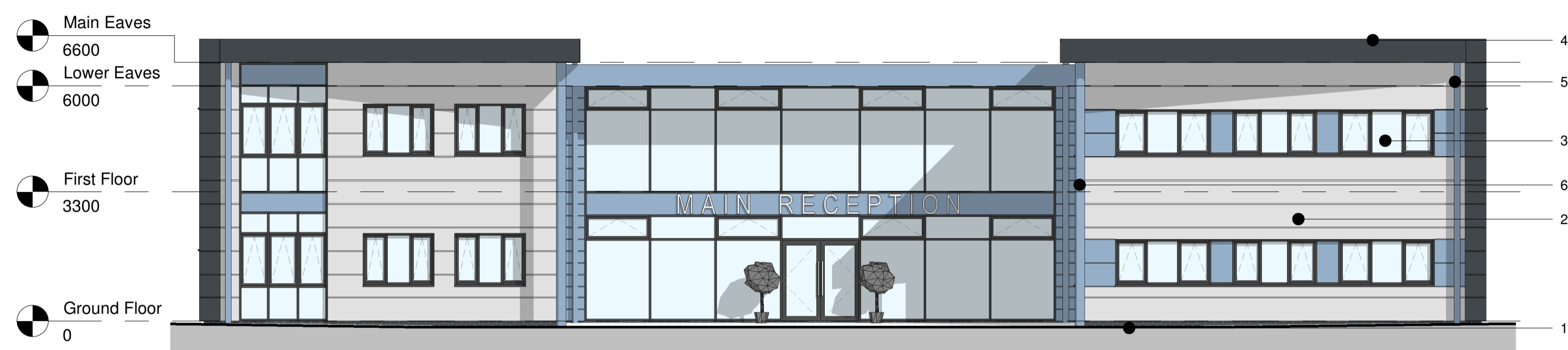

1 East Facing Elevation
1 : 100



2 South Facing Elevation
1 : 100



3 West Facing Elevation
1 : 100

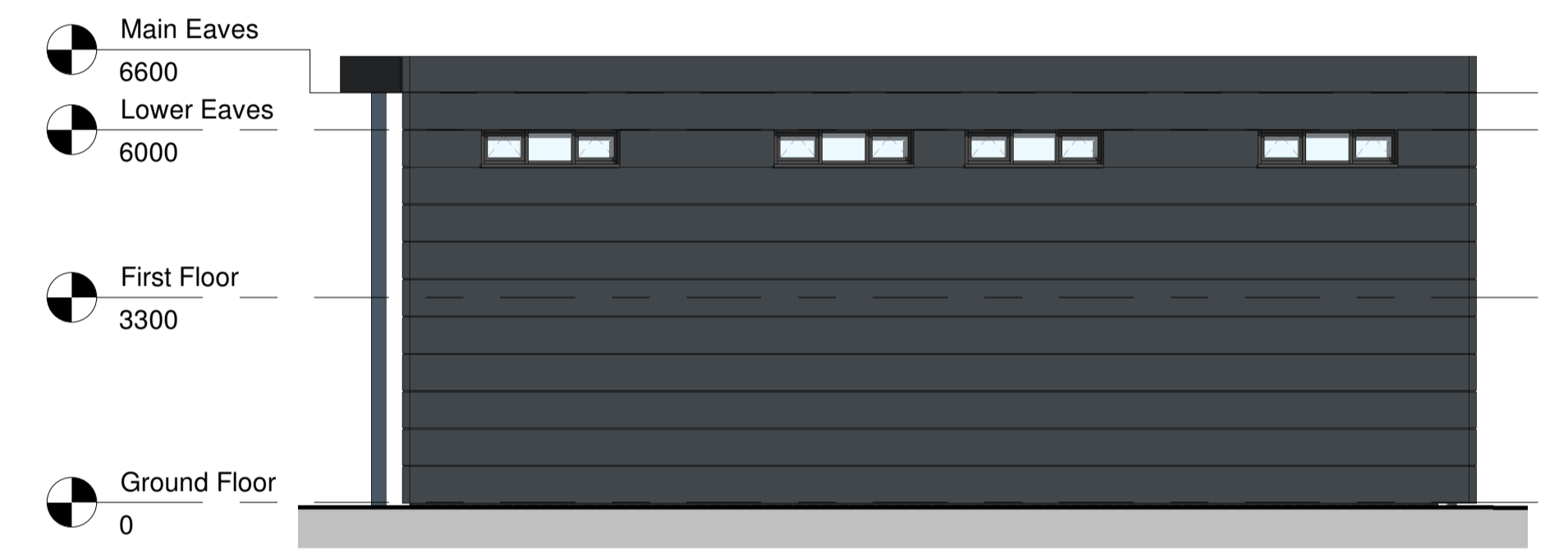

4 North Facing Elevation
1 : 100

SCHEDULE OF MATERIALS

1. Blue semi-engineering brickwork below DPC
2. Architectural cladding panels
3. Aluminium framed powder coated windows and doors
4. EPDM flat roof
5. Aluminium powder coated rainwater downpipes
6. Steel circular section columns

All materials subject to local planning authority approval prior to placement of orders or implementation on site



5 Front 3D View
1 : 1



6 Rear 3D View
1 : 1

Rev.	Description	D	C	Date
CLIENT: South Wolds Academy & 6th Form				
PROJECT ADDRESS: Church Drive Nottingham NG12 5FF				
PROJECT: New Classroom Block				
TITLE: Proposed Elevations & 3D Views				
DRAWN:	CHECKED:	ISSUE:	DATE:	
AMC	MH	Planning	12/08/2021	
JOB NO:	DRG NO:	SCALE @ A1:	REVISION:	
21049	P300	As indicated		